

PREPARED FOR  
SARA BINOR

# PLAT OF SURVEY

- OF -

LOT 9, BLOCK 25, ORIGINAL PLAT OF THE VILLAGE  
( NOW CITY OF LAKE GENEVA ), COUNTY OF WALWORTH,  
CITY OF LAKE GENEVA AND STATE OF WISCONSIN.

PATHFINDER SURVEYING INC.  
(formerly)  
J.K. SURVEYING INC.  
P.O BOX 322  
LAKE GENEVA, WI. 53147  
WWW.PATHFINDERSURVEYING.NET  
262-248-8303

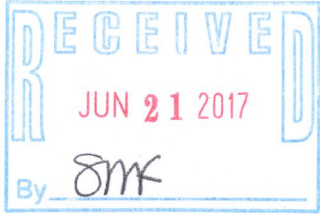
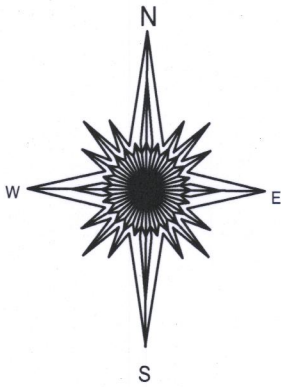
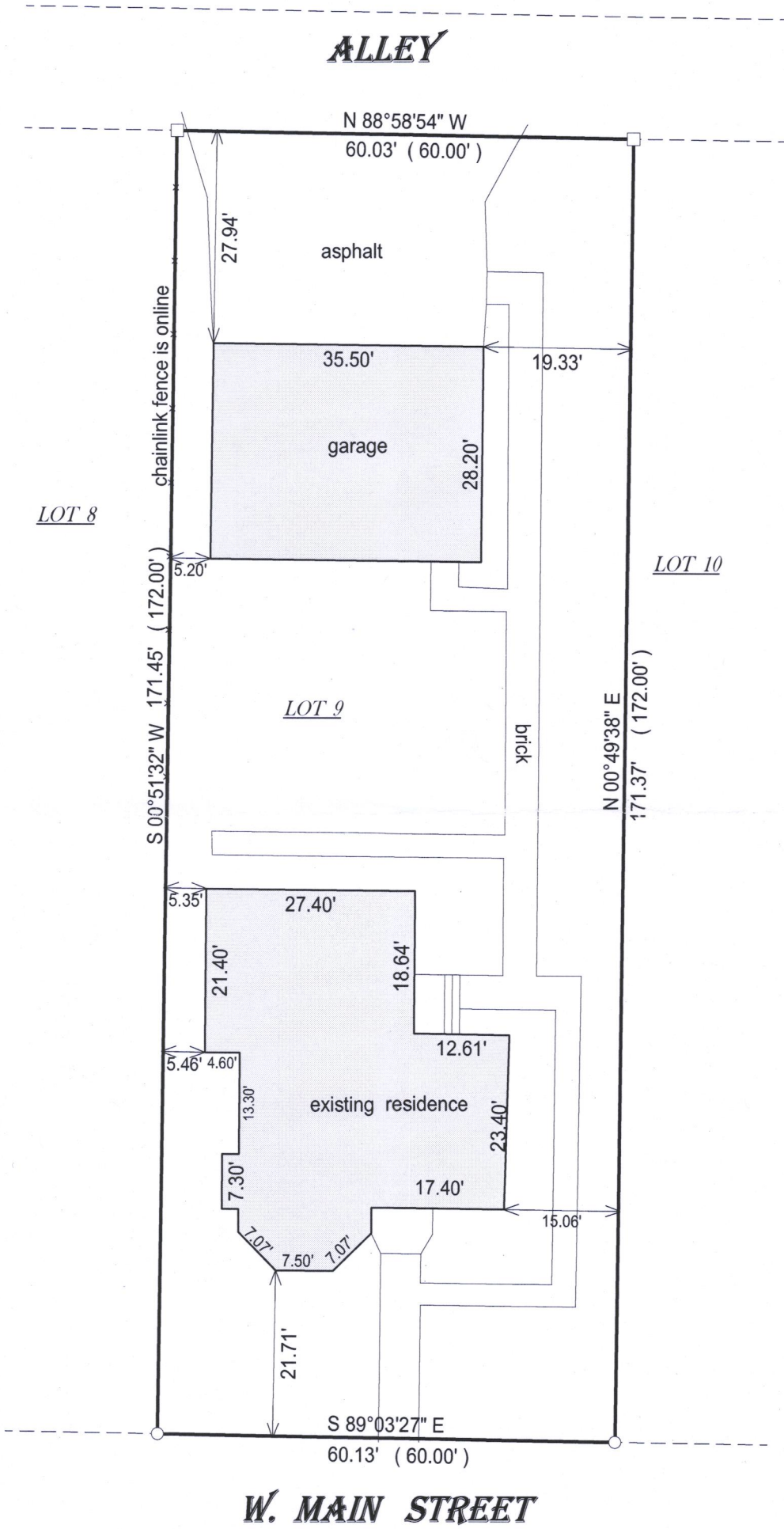

- ( ) = recorded as
- = found iron bar
- = found iron pipe
- = set iron pipe
- = set iron bar

SCALE 1" = 20'

JOB # 17-49

TAX ID #  
ZOP 00240

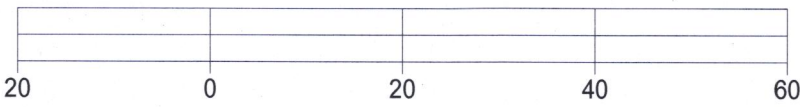

BASIS OF BEARING OF THIS PLAT: THE WALWORTH COUNTY  
COORDINATE SYSTEM.

I hereby certify that I have surveyed the above- described property and the  
above map is a true representation thereof and shows the size and  
location of the property, its exterior boundaries, the location and  
dimensions of all structures thereon, fences, apparant easements and  
roadways and visible encroachments if any.

This survey is made for the present owners of the property, and those who  
purchase, mortgage, or guarantee the title thereto, within one year from  
the date hereof.

DATED THIS 15th day of March, 2017.

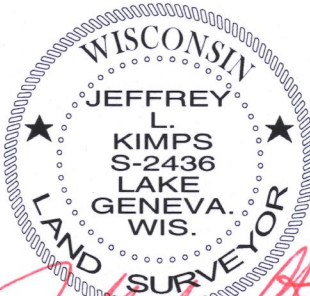

JEFFREY L KIMPS S- 2436  
Wisconsin Professional Land Surveyor  
( original if signed in red )

007- 3376